

Secretary plan
A2/16199/94
25/12

PLAN SHOWING THE PROPOSED BUILDING IN PLOT
NO: 3, AT S.NO:101/2A2, POONAMALLEE VILLAGE, SRIPERUMBUDUR
TALUK, CHENGAI MGR DIST. SCALE 1"=8'0"

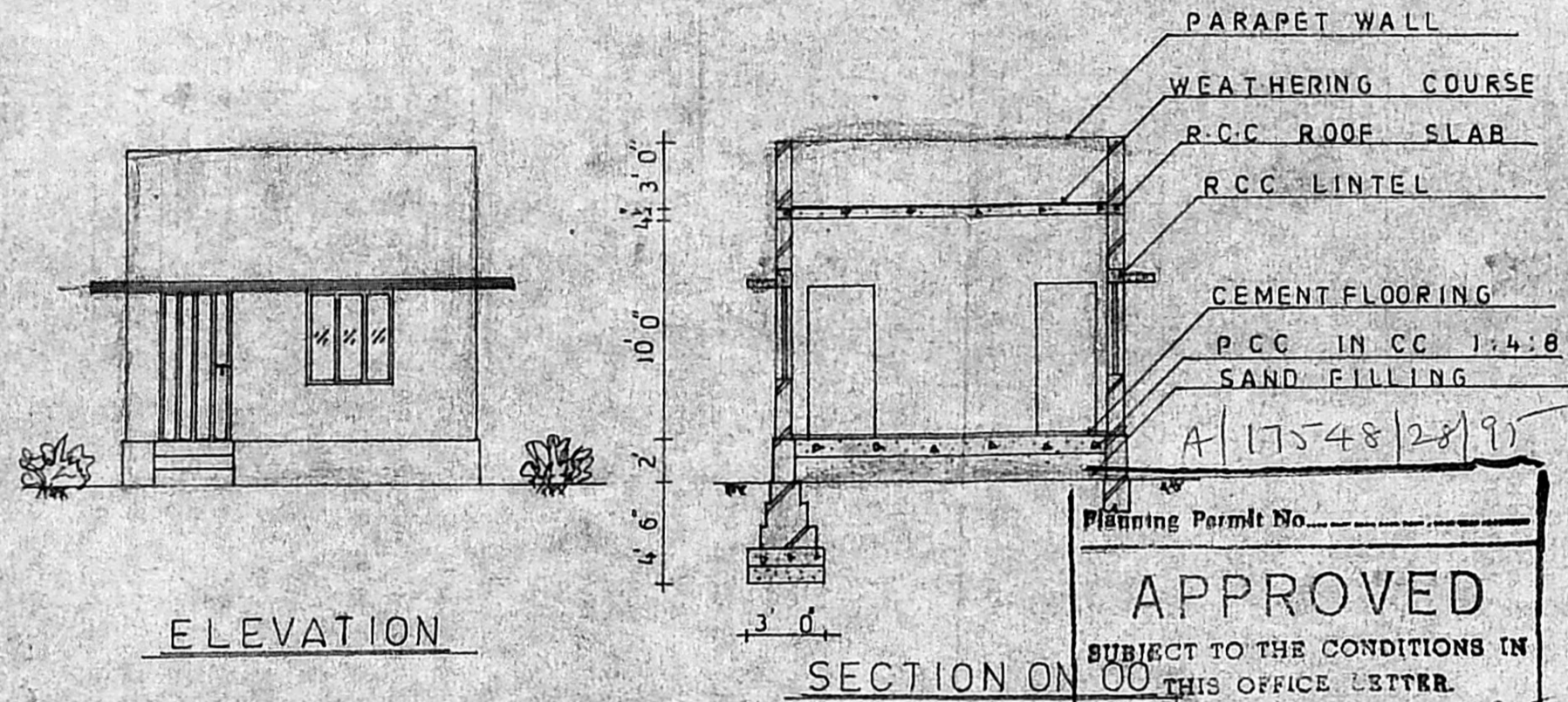

Planning Permit No. _____

APPROVED

SUBJECT TO THE CONDITIONS IN THIS OFFICE LETTER.

No. A2/16199/94 Date: 1-9-95

FOR MEMBER SECRETARY
MADRAS METROPOLITAN
DEVELOPMENT AUTHORITY
MADRAS - 600 008.

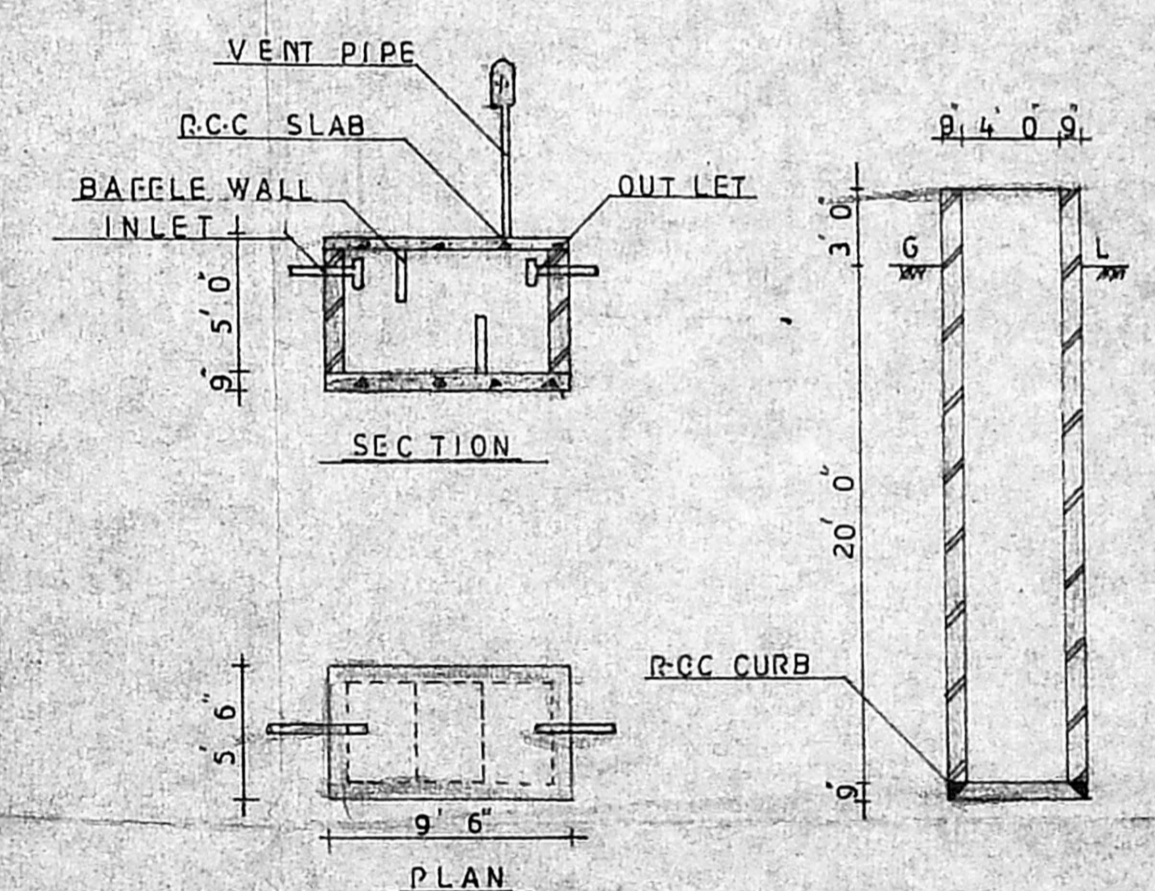
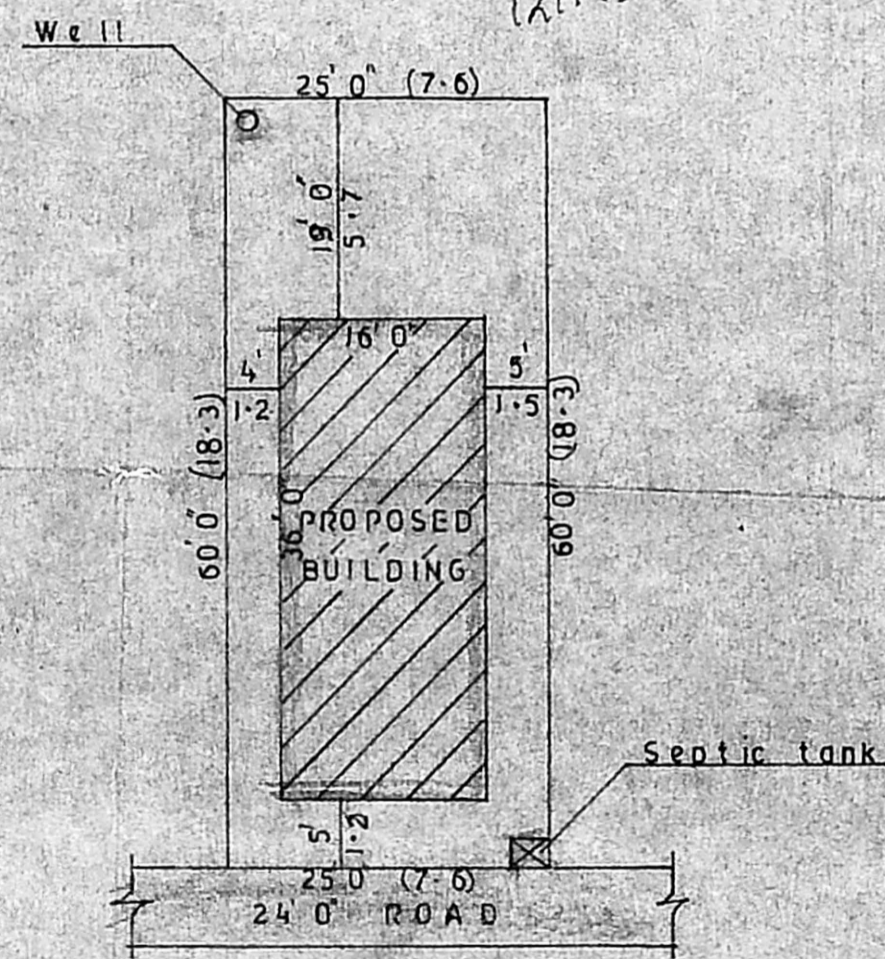
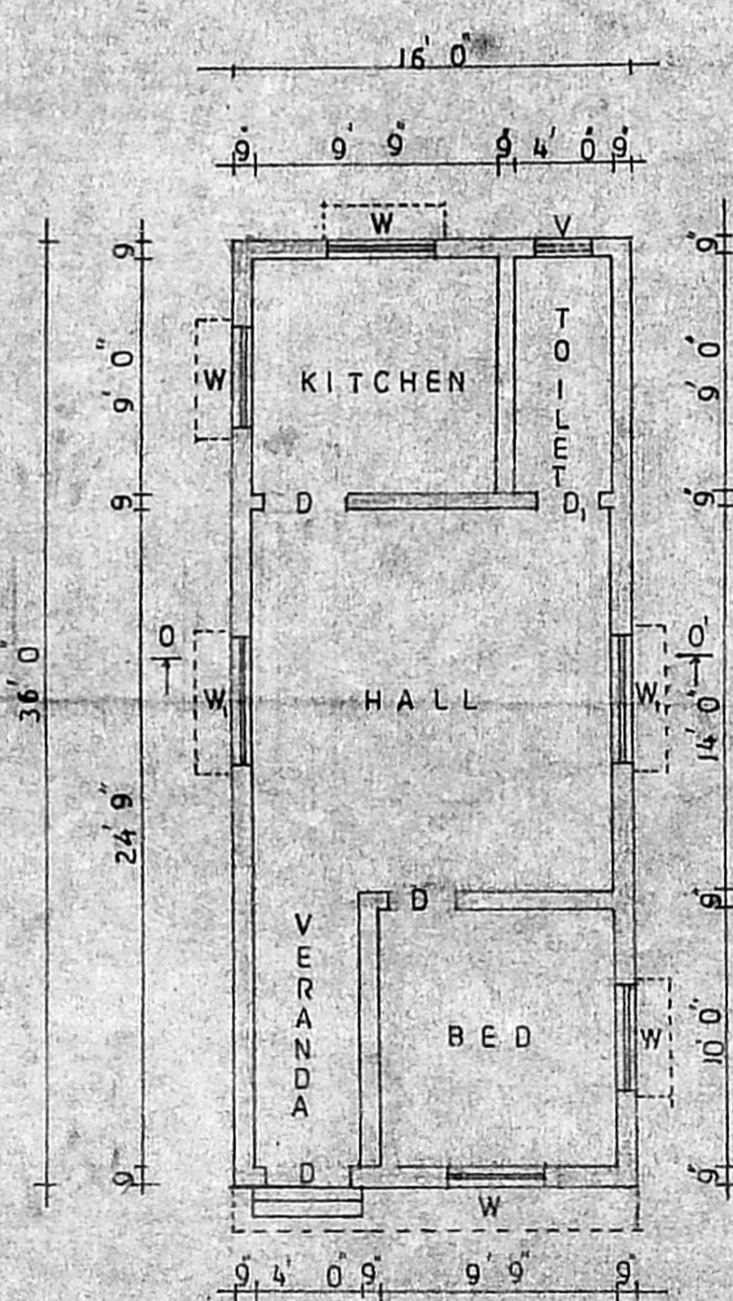
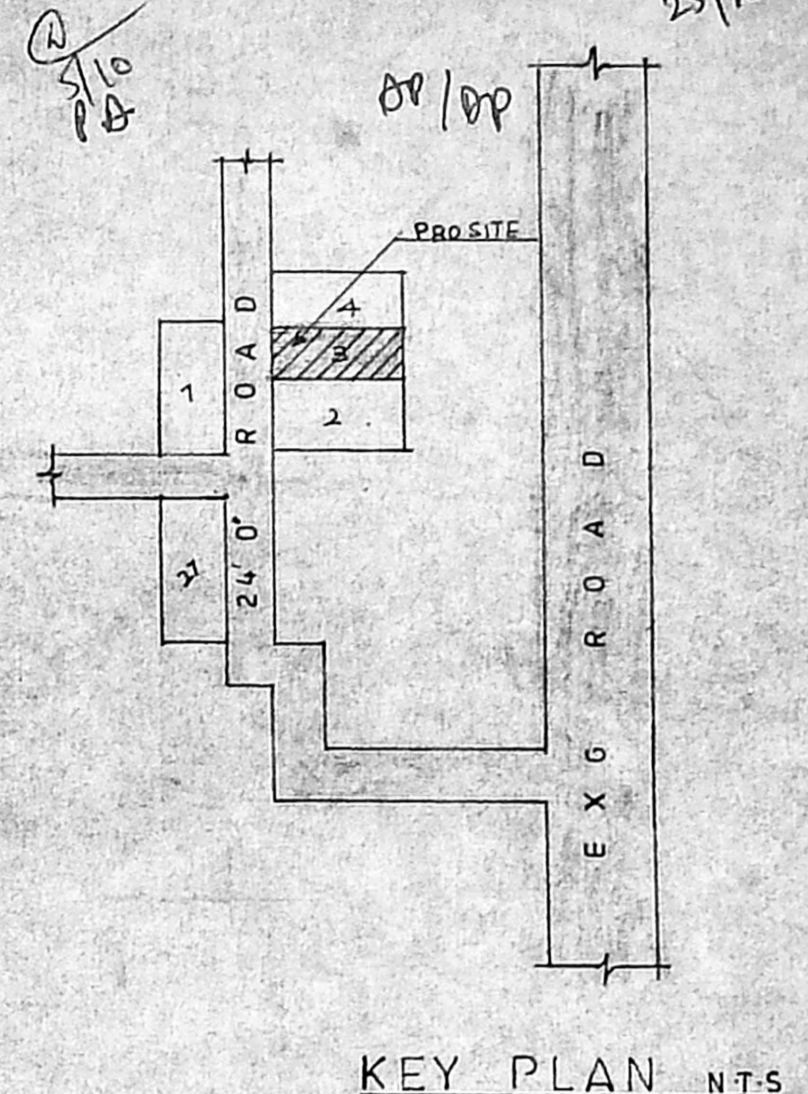

SEPTIC TANK AND WELL DETAILS

G. PremaJothi
OWNER

AREA DETAILS		JOINERY	
DOOR	D 3'0" x 7'0"	DOOR	D 2'6" x 7'0"
DOOR	D 2'6" x 7'0"	WINDOW	W 4'0" x 4'0"
WINDOW	W 4'0" x 4'0"	WINDOW	W 5'0" x 4'0"
PLINTH AREA - 576 SFT (OR) 53.5 M ²		VENTILATOR	V 2'0" x 1'6"

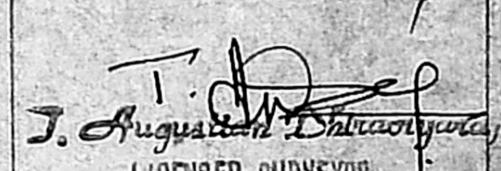
J. Augustin
 LICENCED SURVEYOR,
 POONAMALLEE TOWN PANCHAYAT,
 App. R. C. No. 255/91.
 No. 60, Queen Victoria Road,
 POONAMALLEE, MADRAS-600 058
 LIC SURVEYOR